

**LOBBY LEVEL**

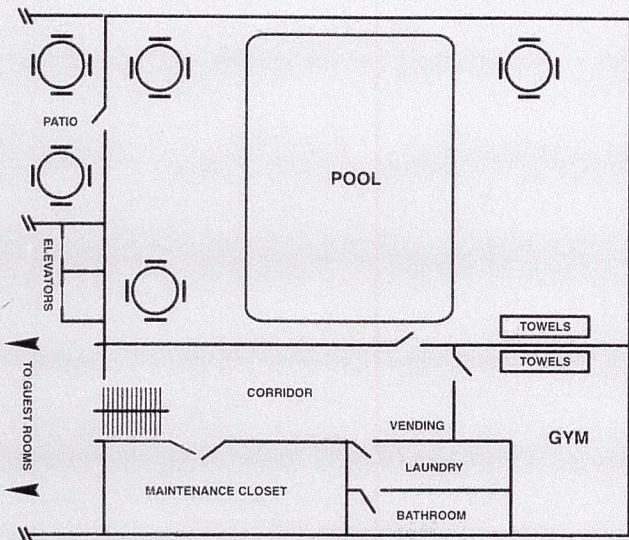

**LOWER LEVEL**

	ROOM SIZE	SQ. FT.	BANQUET	THEATER	CLASSROOM
PRESIDENTIAL BALLROOM	79' X 58'	4,582	350	400	250
BALLROOM FOYER	12' X 67'	804	N/A	N/A	N/A
JEFFERSON	58' X 36'	2,088	150	175	100
MONROE	30' X 44'	1,320	100	100	70
MADISON	28' X 36'	1,008	60	60	35
MONROE & MADISON	58' X 43'	2,494	160	160	100
LEWIS & CLARK	35' X 34'	1,190	70	80	45
LEWIS	18' X 33'	594	30	40	20
CLARK	18' X 33'	594	30	40	20
LEE	27' X 22'	608	50	50	25
MONTICELLO	21' X 23'	508	40	40	20
JACKSON	20' X 16'	324			

\*BOARDROOM SEATING - 10 PEOPLE

\* Presidential Ballroom consists of Madison, Monroe and Jefferson rooms combined.

**Guest Room Amenities:**

- Complimentary high-speed wireless Internet
- Work desk in every room and voicemail
- Refrigerator and Microwaves available
- Coffee Maker with complimentary Signature Rain Forrest Alliance Coffee
- USA Today newspaper delivered weekday mornings
- Iron and Ironing board
- Four speed Mohen shower massager
- Hair dryer and Neutrogena bath amenities
- 27 inch cable TV with pay-per-view movies

**Directions**

**From Richmond and Surrounding Areas:** Take Interstate 64 West - then take EXIT 118B. This exit is 250 Bypass/Route 29 North. Travel 4.5 miles and take the Washington DC Exit (29 North). The hotel is two blocks on the left.

**From Washington, D.C. and Surrounding Areas:** Take Interstate 66 West to EXIT 43 - Gainesville onto Route 29 South. Travel time approx. 1 hour to Charlottesville. Hotel is located on the right side of Route 29 South upon entering the city of Charlottesville.

*Emmet's*

Our new smoke-free restaurant, Emmet's, is open for Breakfast from 7:00A.M. - 11:00A.M. and Dinner from 5:00P.M.-11:00P.M.

Room Service Available for Breakfast from 7:00A.M. - 11:00A.M. and Dinner from 5:00P.M. - 11:00P.m.

Emmet's Fireplace Lounge is open from 5:00P.M. - 11:00P.M.

As Always . . . Kids Eat Free!

